

# Looking for a no-hassle pricing on New or Used Car?

The GEICO Car Buying Service is here to help.



Shop with confidence and save, discovering great deals.

## We'll get you back on the road fast!

The GEICO Car Buying Service provides:

- TrueCar® Certified Dealers dedicated to providing a no-hassle car buying experience.
- What others paid for new vehicle in your area so you don't overpay.
- A way to easily view and compare thousands of new and used vehicles online.
- TrueCar® representatives available to help you through the entire process.

A service you can trust when you need it most



Visit us today at [www.geico.com/replacemycar](http://www.geico.com/replacemycar)  
or call 877-638-4126



## REPORT SUMMARY



## CLAIM INFORMATION

Owner	Mbta 10 Park Plz Boston, MA 02116
Loss Vehicle	2019 Ford Flex SE FWD
Loss Incident Date	11/02/2020
Claim Reported	11/19/2020

The CCC ONE® Market Valuation Report reflects CCC Information Services Inc.'s opinion as to the value of the loss vehicle, based on information provided to CCC by GEICO.

Loss vehicle has 61% fewer than average mileage of 18,300.



## INSURANCE INFORMATION

Report Reference Number	99597683
Claim Reference	0678879940000001-02
Adjuster	Bunj, Daniel
Appraiser	Bunjo, Daniel
Odometer	7,165
Last Updated	11/19/2020 01:55 PM



## VALUATION SUMMARY

<b>Base Vehicle Value</b>	<b>\$ 20,514.00</b>
Condition Adjustment	+ \$ 282.00
<b>Adjusted Vehicle Value</b>	<b>\$ 20,796.00</b>
Vehicular Tax (6.25%)	+ \$ 1,299.75
Tax reflects applicable state, county and municipal taxes.	

<b>Total</b>	<b>\$ 22,095.75</b>
--------------	---------------------

The total may not represent the total of the settlement as other factors (e.g. license and fees) may need to be taken into account.

## BASE VEHICLE VALUE

This is derived per our Valuation methodology described on the next page.

## ADJUSTED VEHICLE VALUE

This is determined by adjusting the Base Vehicle Value to account for the actual condition of the loss vehicle and certain other reported attributes, if any, such as refurbishments and after factory equipment.

## Inside the Report

Valuation Methodology.....	2
Vehicle Information.....	3
Vehicle Condition.....	6
Comparable Vehicles.....	8
Valuation Notes.....	10
Supplemental Information.....	11

## VALUATION METHODOLOGY

### How was the valuation determined?

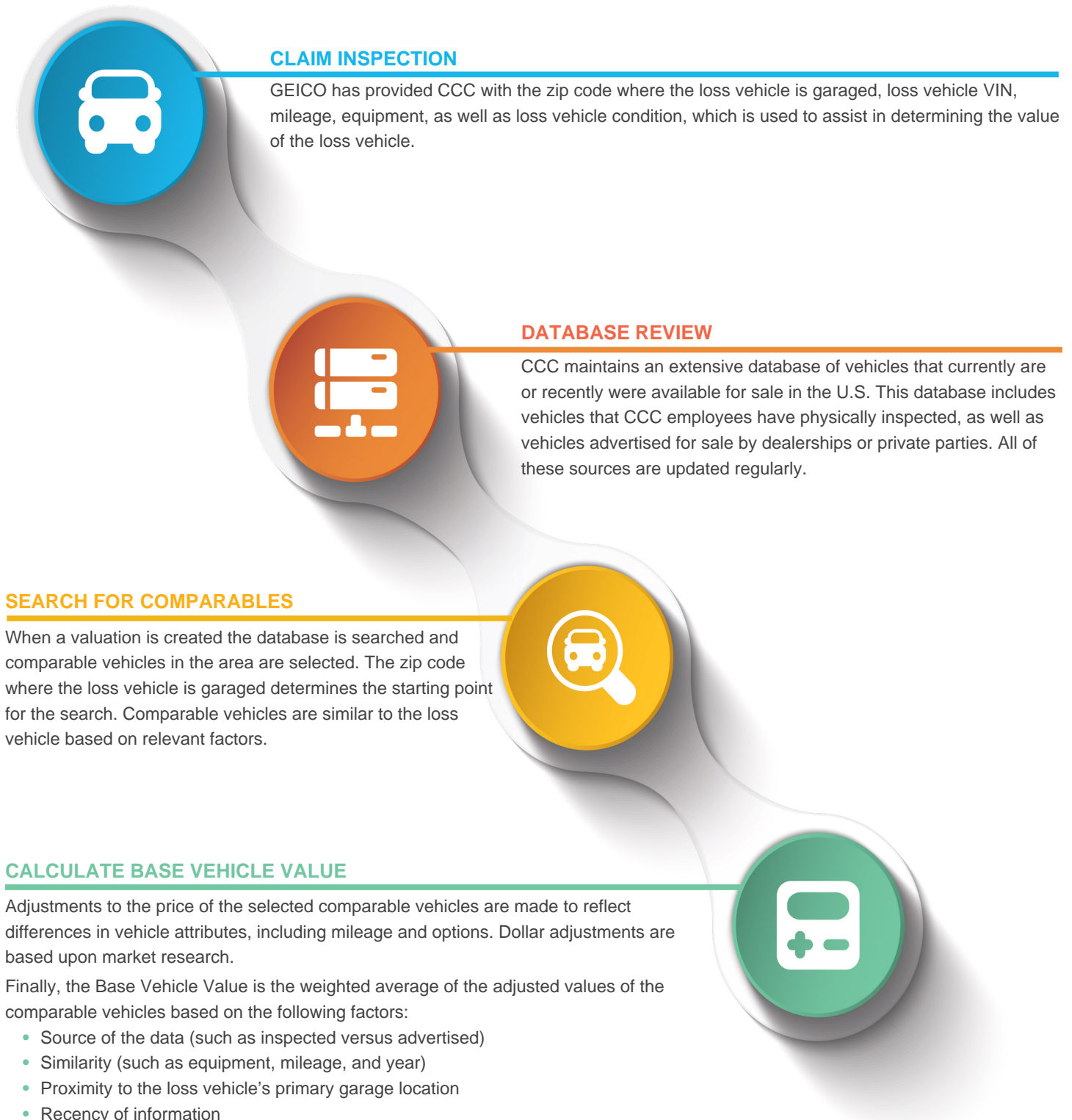



## VEHICLE INFORMATION

## VEHICLE DETAILS

Location	BOSTON, MA 02116
VIN	2FMGK5B88KBA39540
Year	2019
Make	Ford
Model	Flex
Trim	SE
Body Style	FWD
Body Type	Sports Utility
Engine -	
Cylinders	6
Displacement	3.5L
Fuel Type	Gasoline
Carburation	Sequential MPI
Transmission	Automatic Transmission
Curb Weight	4439 lbs

## VEHICLE ALLOWANCES

Odometer	7,165	+ 1,159
----------	-------	---------

## VEHICLE HISTORY SUMMARY

Experian AutoCheck	No Title Problem Found
National Highway Traffic Safety Administration	1 Recall

Vehicles sold in the United States are required to have a manufacturer assigned Vehicle Identification Number(VIN). This number provides certain specifications of the vehicle.

Please review the information in the Vehicle Information Section to confirm the reported mileage and to verify that the information accurately reflects the options, additional equipment or other aspects of the loss vehicle that may impact the value.

Allowances are factors influencing the value of the loss vehicle when compared to a typical vehicle. The typical vehicle is a vehicle of the same year, make, and model as the loss vehicle, including average mileage, and all standard equipment. These allowances are displayed for illustrative purposes only.

The Base Vehicle Value is calculated from the comparable vehicles with adjustments to reflect the loss vehicle configuration



## VEHICLE INFORMATION

### VEHICLE EQUIPMENT

Odometer	7,165	
Transmission	Automatic Transmission	✓
Driver Convenience	Keyless Entry	✓
	Message Center	✓
	Power Driver Seat	✓
	Power Windows	✓
	Power Locks	✓
	Power Mirrors	✓
	Heated Mirrors	✓
	Cruise Control	✓
	Intermittent Wipers	✓
	Tilt Wheel	✓
	Telescopic Wheel	✓
	Steering Wheel Touch Controls	✓
	Console/Storage	✓
	Overhead Console	✓
Instrument Panel	Traction Control	✓
	Stability Control	✓
	Alarm	✓
	Air Conditioning	✓
	Climate Control	✓
	Rear Defogger	✓
	Hands Free	✓
Radio	AM Radio	✓
	FM Radio	✓
	Stereo	✓
	Search/Seek	✓
	CD Player	✓
	Auxiliary Audio Connection	✓
Safety	Air Bag (Driver Only)	✓
	Passenger Air Bag	✓
	Front Side Impact Air Bags	✓

To the left is the equipment of the loss vehicle that GEICO provided to CCC.

✓ **Standard** This equipment is included in the base configuration of the vehicle at time of purchase.

📄 **Additional** Equipment that is not Standard but was noted to be on the loss vehicle.



## VEHICLE INFORMATION

## VEHICLE EQUIPMENT

	Head/Curtain Air Bags	✓
Paint	Clearcoat Paint	✓
Front End	Power Steering	✓
	Power Brakes	✓
	Anti-lock Brakes (4)	✓
Glass And Mirrors	Dual Mirrors	✓
	Privacy Glass	✓
Seats	Cloth Seats	✓
	Bucket Seats	✓
	Reclining/Lounge Seats	✓
	Retractable Seats	✓
	3rd Row Seat	✓
Rear Convenience	Dual Air Conditioning	✓
Rear End	Parking Sensors	✓
	Backup Camera	✓
	Rear Window Wiper	✓
Wheels	4-wheel Disc Brakes	✓
	Aluminum/Alloy Wheels	✓
Truck And Towing	Rear Step Bumper	✓



## VEHICLE CONDITION

### COMPONENT CONDITION

	Condition	Inspection Notes/Guidelines	Value Impact
Mechanical	DEALER RETAIL	<b>Notes:</b> No seepage, minimal dirt or grease in engine compartment <b>Guideline:</b> <b>Transmission:</b> Fluid translucent and may be slightly discolored. No seepage. <b>Engine:</b> No seepage. Belts and hoses firm, show minimal wear. Minimal dirt, no grease in engine compartment.	\$ 40
Tires	AVERAGE PRIVATE	<b>Notes:</b> Passenger Tires: Starting Depth : 11 -- Rt Frt Tire-7/32; Lt Frt Tire-7/32; Rt Rr Tire-7/32; Lt Rr Tire-7/32. % of Tread Wear-0.63. Condition Rating-Average Private. <b>Guideline:</b> <b>Rear Tires:</b> 41% to 68% of new. Example: Typical new car tires are 11/32, loss measures at 5/32 = 46% (5/11) <b>Front Tires:</b> 41% to 68% of new. Example: Typical new car tires are 11/32, loss measures at 5/32 = 46% (5/11)	\$ 0
Paint	DEALER RETAIL	<b>Notes:</b> Small scrape ft bumper rt side <b>Guideline:</b> Minimal surface chipping and/or scratches. No significant wear and/or fading of any kind.	\$ 20
Body	DEALER RETAIL	<b>Notes:</b> No dents, no rust <b>Guideline:</b> <b>Sheet Metal:</b> No dents. No rust. All panels intact and properly aligned. <b>Trim:</b> Components firmly intact. No dents.	\$ 182
Glass	AVERAGE PRIVATE	<b>Notes:</b> Light surface scratches <b>Guideline:</b> Light surface scratches and/or pitting.	\$ 0

GEICO uses condition inspection guidelines to determine the condition of key components of the loss vehicle prior to the loss. The guidelines describe physical characteristics for these key components, for the condition selected based upon age. Inspection Notes reflect observations from the appraiser regarding the loss vehicle's condition.

CCC makes dollar adjustments that reflect the impact the reported condition has on the value of the loss vehicle as compared to Average Private condition. These dollar adjustments are based upon interviews with dealerships across the United States.



## VEHICLE CONDITION

## COMPONENT CONDITION

	Condition	Inspection Notes/Guidelines	Value Impact
Seats	AVERAGE PRIVATE	<b>Notes:</b> Clean, lightly worn primarily driver's area <b>Guideline:</b> Clean. No significant tears, holes and/or burn marks. No significant wear. No bare spots. Lightly worn primarily in driver's area.	\$ 0
Carpets	DEALER RETAIL	<b>Notes:</b> Clean, no holes or tears <b>Guideline:</b> Very clean. No tears, holes or burn marks. No wear or bare spots.	\$ 20
Dashboard	DEALER RETAIL	<b>Notes:</b> No significant scratches, minimal damage to components, <b>Guideline:</b> No significant scratches and/or gouges. Components firmly intact and functional. No significant wear.	\$ 20
Headliner	AVERAGE PRIVATE	<b>Notes:</b> Clean, no holes or burn marks <b>Guideline:</b> Clean. No significant holes and/or burn marks. No significant scuffing.	\$ 0
Total Condition Adjustments			\$ 282



## COMPARABLE VEHICLES

Options	Loss Vehicle	Comp 1	Comp 2
Odometer	7,165	14,800	30,105
Automatic Transmission	✓	✓	✓
Keyless Entry	✓	✓	✓
Message Center	✓	✓	✓
Power Driver Seat	✓	✓	✓
Power Windows	✓	✓	✓
Power Locks	✓	✓	✓
Power Mirrors	✓	✓	✓
Heated Mirrors	✓	✓	✓
Cruise Control	✓	✓	✓
Intermittent Wipers	✓	✓	✓
Tilt Wheel	✓	✓	✓
Telescopic Wheel	✓	✓	✓
Steering Wheel Touch Controls	✓	✓	✓
Console/Storage	✓	✓	✓
Overhead Console	✓	✓	✓
Traction Control	✓	✓	✓
Stability Control	✓	✓	✓
Alarm	✓	✓	✓
Air Conditioning	✓	✓	✓
Climate Control	✓	✓	✓
Rear Defogger	✓	✓	✓
Hands Free	✓	✓	✓
Communications System	✗	✓	✓
AM Radio	✓	✓	✓
FM Radio	✓	✓	✓
Stereo	✓	✓	✓
Search/Seek	✓	✓	✓
CD Player	✓	✓	✓
Auxiliary Audio Connection	✓	✓	✓
Drivers Side Air Bag	✓	✓	✓
Passenger Air Bag	✓	✓	✓
Front Side Impact Air Bags	✓	✓	✓
Head/Curtain Air Bags	✓	✓	✓
Clearcoat Paint	✓	✓	✓
Power Steering	✓	✓	✓
Power Brakes	✓	✓	✓
Anti-lock Brakes (4)	✓	✓	✓
Dual Mirrors	✓	✓	✓
Privacy Glass	✓	✓	✓

**Comp 1** Updated Date: 11/15/2020

**2019 Ford Flex Se Fwd 6 3.5l Gasoline**

**Sequential Mpi**

**VIN** 2FMGK5B8XKBA17717

**Dealership** Wellesley Mazda

**Telephone** (877) 320-6371

**Source** Autotrader

**Stock #** M3187

**Distance from Boston, MA**

11 Miles - Wellesley, MA

**Comp 2** Updated Date: 11/15/2020

**2019 Ford Flex Se Fwd 6 3.5l Gasoline**

**Sequential Mpi**

**VIN** 2FMGK5B85KBA18953

**Dealership** Wellesley Mazda

**Telephone** (877) 320-6371

**Source** Autotrader

**Stock #** M3186

**Distance from Boston, MA**

11 Miles - Wellesley, MA

**Comparable vehicles** used in the determination of the Base Vehicle Value are not intended to be replacement vehicles but are reflective of the market value, and may no longer be available for sale.

**List Price** is the sticker price of an inspected dealer vehicle and the advertised price for the advertised vehicle.

**Distance** is based upon a straight line between loss and comparable vehicle locations.

<sup>1</sup>The **Condition Adjustment** sets that comparable vehicle to Average Private condition, which the loss vehicle is also compared to in the Vehicle Condition section.

## COMPARABLE VEHICLES

Options	Loss Vehicle	Comp 1	Comp 2
Cloth Seats	✓	✓	✓
Bucket Seats	✓	✓	✓
Reclining/Lounge Seats	✓	✓	✓
Retractable Seats	✓	✓	✓
3rd Row Seat	✓	✓	✓
Dual Air Conditioning	✓	✓	✓
Parking Sensors	✓	✓	✓
Backup Camera	✓	✓	✓
Rear Window Wiper	✓	✓	✓
4-wheel Disc Brakes	✓	✓	✓
Aluminum/Alloy Wheels	✓	✓	✓
Rear Step Bumper	✓	✓	✓
<b>List Price</b>		\$ 20,483	\$ 18,495
<b>Adjustments:</b>			
Options		- \$ 100	- \$ 100
Mileage		+ \$ 750	+ \$ 2,388
Condition <sup>1</sup>		- \$ 463	- \$ 463
<b>Adjusted Comparable Value</b>		<b>\$ 20,670</b>	<b>\$ 20,320</b>

## VALUATION NOTES

This Market Valuation Report has been prepared exclusively for use by GEICO, and no other person or entity is entitled to or should rely upon this Market Valuation Report and/or any of its contents. CCC is one source of vehicle valuations, and there are other valuation sources available.

Regulations concerning vehicle value include Code of Massachusetts Regulation 211-133.00.

## SUPPLEMENTAL INFORMATION



### CARRIER INFORMATION

---

Prepared for: GEICO

**Web:** Get back on the road fast!

GEICO offers an easy-to-use service designed to help you save time and money.

Simply visit [www.geico.com/replaceyourcar](http://www.geico.com/replaceyourcar) today or call

(877)-638-4119 to get started!!

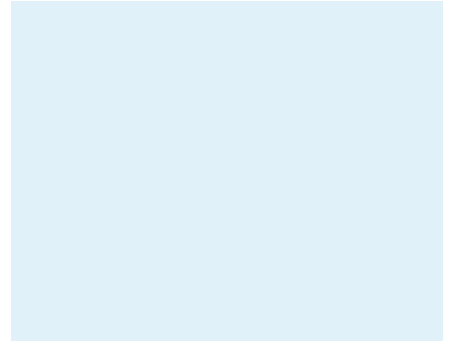

## SUPPLEMENTAL INFORMATION



### EXPERIAN® AUTOCHECK® VEHICLE HISTORY REPORT

TITLE CHECK	RESULTS FOUND
Abandoned	✓ No Abandoned Record Found
Damaged	✓ No Damaged Record Found
Fire Damage	✓ No Fire Damage Record Found
Grey Market	✓ No Grey Market Record Found
Hail Damage	✓ No Hail Damage Record Found
Insurance Loss	✓ No Insurance Loss Record Found
Junk	✓ No Junk Record Found
Rebuilt	✓ No Rebuilt Record Found
Salvage	✓ No Salvage Record Found
EVENT CHECK	RESULTS FOUND
NHTSA Crash Test Vehicle	✓ No NHTSA Crash Test Vehicle Record Found
Frame Damage	✓ No Frame Damage Record Found
Major Damage Incident	✓ No Major Damage Incident Record Found
Manufacturer Buyback/Lemon	✓ No Manufacturer Buyback/Lemon Record Found
Odometer Problem	✓ No Odometer Problem Record Found
Recycled	✓ No Recycled Record Found
Water Damage	✓ No Water Damage Record Found
Salvage Auction	✓ No Salvage Auction Record Found
VEHICLE INFORMATION	RESULTS FOUND
Accident	✓ No Accident Record Found
Corrected Title	✓ No Corrected Title Record Found
Driver Education	✓ No Driver Education Record Found
Fire Damage Incident	✓ No Fire Damage Incident Record Found
Lease	✓ No Lease Record Found
Lien	✓ No Lien Record Found
Livery Use	✓ No Livery Use Record Found
Government Use	✓ No Government Use Record Found
Police Use	✓ No Police Use Record Found
Fleet	✓ No Fleet Record Found
Rental	✓ No Rental Record Found
Fleet and/or Rental	✓ No Fleet and/or Rental Record Found
Repossessed	✓ No Repossessed Record Found
Taxi use	✓ No Taxi use Record Found
Theft	✓ No Theft Record Found
Fleet and/or Lease	✓ No Fleet and/or Lease Record Found
Emissions Safety Inspection	✓ No Emissions Safety Inspection Record Found
Duplicate Title	✓ No Duplicate Title Record Found

CCC provides GEICO information reported by Experian regarding the **2019 Ford Flex (2FMGK5B88KBA39540)**. This data is provided for informational purposes. Unless otherwise noted in this Valuation Detail, CCC does not adjust the value of the loss vehicle based upon this information.

#### LEGEND :

- ✓ No Event Found
- ⊘ Event Found
- 📄 Information Needed

#### TITLE CHECK

##### THIS VEHICLE CHECKS OUT

AutoCheck's result for this loss vehicle show no significant title events. When found, events often indicate automotive damage or warnings associated with the vehicle.

#### EVENT CHECK

##### THIS VEHICLE CHECKS OUT

AutoCheck's result for this loss vehicle show no historical events that indicate a significant automotive problem. These problems can indicate past previous car damage, theft, or other significant problems.

#### VEHICLE INFORMATION

##### THIS VEHICLE CHECKS OUT

AutoCheck's result for this loss vehicle show no vehicle information that indicate a significant automotive problem. These problems can indicate past previous car damage, theft, or other significant problems.

#### ODOMETER CHECK

##### THIS VEHICLE CHECKS OUT

AutoCheck's result for this loss vehicle show no indication of odometer rollback or tampering was found. AutoCheck determines odometer rollbacks by searching for records that indicate odometer readings less than a previously reported value. Other odometer events can report events of tampering, or possible odometer breakage.

## SUPPLEMENTAL INFORMATION



## FULL HISTORY REPORT RUN DATE: 11/19/2020

Below are the historical events for this vehicle listed in chronological order.

EVENT DATE	RESULTS FOUND	ODOMETER READING	DATA SOURCE	EVENT DETAIL
			Independent Source	VEHICLE MANUFACTURED AND SHIPPED TO DEALER
03/10/2020	BOSTON, MA		Motor Vehicle Dept.	REGISTRATION EVENT/ RENEWAL
03/24/2020	BOSTON, MA	10	Motor Vehicle Dept.	TITLE

## AUTOCHECK TERMS AND CONDITIONS:

Experian's Reports are compiled from multiple sources. It is not always possible for Experian to obtain complete discrepancy information on all vehicles; therefore, there may be other title brands, odometer readings or discrepancies that apply to a vehicle that are not reflected on that vehicle's Report. Experian searches data from additional sources where possible, but all discrepancies may not be reflected on the Report.

These Reports are based on information supplied to Experian by external sources believed to be reliable, BUT NO RESPONSIBILITY IS ASSUMED BY EXPERIAN OR ITS AGENTS FOR ERRORS, INACCURACIES OR OMISSIONS. THE REPORTS ARE PROVIDED STRICTLY ON AN "AS IS WHERE IS" BASIS, AND EXPERIAN FURTHER EXPRESSLY DISCLAIMS ALL WARRANTIES, EXPRESS OR IMPLIED, INCLUDING ANY IMPLIED WARRANTIES OF MERCHANTABILITY OR FITNESS FOR A PARTICULAR PURPOSE REGARDING THIS REPORT.

YOU AGREE TO INDEMNIFY EXPERIAN FOR ANY CLAIMS OR LOSSES, INCLUDING COSTS, EXPENSES AND ATTORNEYS FEES, INCURRED BY EXPERIAN ARISING DIRECTLY OR INDIRECTLY FROM YOUR IMPROPER OR UNAUTHORIZED USE OF AUTOCHECK VEHICLE HISTORY REPORTS.

Experian shall not be liable for any delay or failure to provide an accurate report if and to the extent which such delay or failure is caused by events beyond the reasonable control of Experian, including, without limitation, "acts of God", terrorism, or public enemies, labor disputes, equipment malfunctions, material or component shortages, supplier failures, embargoes, rationing, acts of local, state or national governments, or public agencies, utility or communication failures or delays, fire, earthquakes, flood, epidemics, riots and strikes.

These terms and the relationship between you and Experian shall be governed by the laws of the State of Illinois (USA) without regard to its conflict of law provisions. You and Experian agree to submit to the personal and exclusive jurisdiction of the courts located within the county of Cook, Illinois.

## SUPPLEMENTAL INFORMATION



## NHTSA VEHICLE RECALL

**NHTSA Campaign ID :** 18V548000

**Mfg's Report Date :** AUG 19, 2018

**Component :** ELECTRICAL SYSTEM:ALTERNATOR/GENERATOR/REGULATOR

**Potential Number Of Units Affected :** 87

**Summary :** Ford Motor Company (Ford) is recalling certain 2018 Ford Edge, Lincoln MKX, 2019 Ford Flex, and Lincoln MKT vehicles. The power supply cables at the starter and the alternator may not have been properly secured, possibly resulting in an electrical arc.

**Consequence :** An electrical arc can increase the risk of a fire.

**Remedy :** Ford will notify owners, and dealers will inspect the alternator and starter motor power supply cables to verify that they are properly secured, correcting them as necessary, free of charge. The recall began September 26, 2018. Owners may contact Ford customer service at 1-866-436-7332. Ford's number for this recall is 18S25.

**Dates Of Manufacture :** MAY 28, 2018 to MAY 28, 2018

**Manufacturer Recall No. :** 18S25

The National Highway Traffic Safety Administration has issued 1 safety related recall notices that may apply to the above valued vehicle.